



1 PLAN VIEW
NOT TO SCALE



2 VIEW FROM SOUTHERN SIDEWALK LOOKING NORTH
NOT TO SCALE



3 VIEW FROM SOUTH SIDE OF CAMPUS LOOKING NORTH
NOT TO SCALE

CONCEPTUAL
DRAWINGS
NOT FOR
CONSTRUCTION

LOCAL REGULATIONS MAY
REQUIRE DRAWINGS TO
BE FINALIZED BY AN
ARCHITECT/ENGINEER
LICENSED TO PRACTICE
IN COUNTRY

PROJECT:
#5670

DATE ISSUED:
AUG 2016

REVISIONS:

SHEET NUMBER
P1.1

PEDRO MORENO

AV. LOS

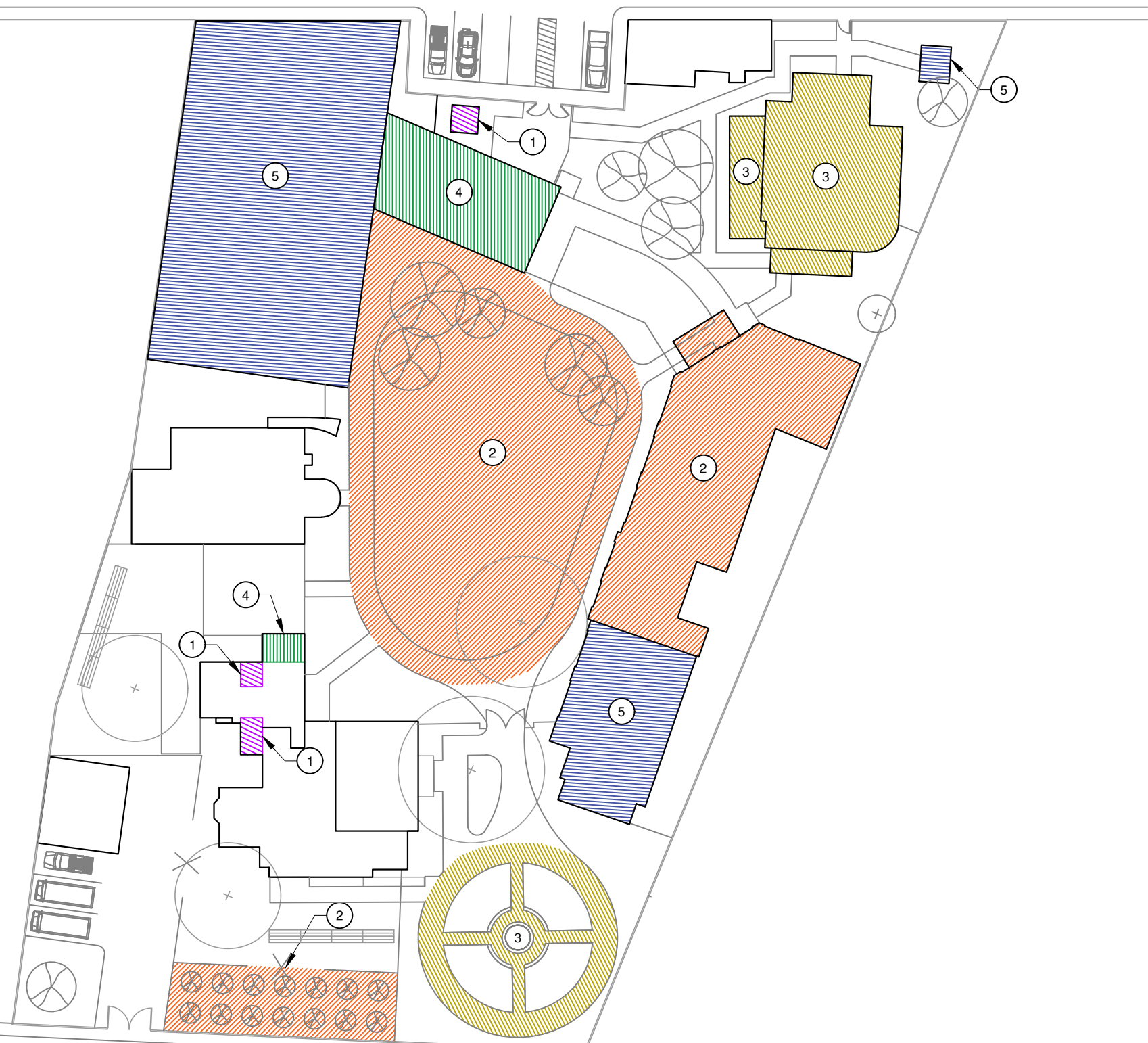

CALLE JOSÉ NAVARRO R.

PHASING ACTIVITY LIST	
PHASE #	DESCRIPTION OF WORK
1	DEMOLISH ESCUELITA BUILDING REFER TO SHEET M1.1
	REPAIR STRUCTURE IN R.O. ROOM
	REPAIR STRUCTURE IN GIRLS BATHROOM OF TEEN / GIRL HOUSE
	DEMOLISH SOUTH PORTION OF BODEGA BUILDING (ADMIN OFFICES AND TOILET TO REMAIN) REFER TO SHEET M1.1
	DEMOLISH COVERED COMMUNAL AREA ADJACENT TO BODEGA BUILDING REFER TO SHEET M1.1
	DEMOLISH WATER TANK ABOVE WELL AND ACCOMPANYING STRUCTURE (EXISTING UNDERGROUND WELL TO REMAIN)
2	BUILD PHASE 1 SCHOOL BUILDING
	BUILD PLAYGROUND
	PERFORM ELECTRICAL INFRASTRUCTURE UPGRADES REFER TO ELECTRICAL DRAWINGS
	BUILD ORCHARD AND RELOCATE EXISTING LIME AND PAPAYA TREES
	BUILD BICYCLE PATH
3	INSTALL SOLAR POWER SYSTEM
	DEMOLISH NORTH PORTION OF BODEGA BUILDING (ADMIN OFFICES AND TOILET) REFER TO SHEET M1.1
	DEMOLISH SECURITY GUARD BUILDING REFER TO SHEET M1.1
	RENOVATE INTERIOR OF EXISTING SCHOOL BUILDING TO CREATE ADMIN SPACES
4	BUILD ADDITION TO ADMIN BUILDING FOR PSYCHOLOGY THERAPY SPACE
	BUILD FIRE PIT AREA
4	BUILD KITCHEN / DINING / INTERN RESIDENTIAL BUILDING
	RENOVATE INTERIOR OF EXISTING KITCHEN / KITCHEN STORAGE / R.O. ROOM FOR ADDITIONAL HOUSING CAPACITY
5	BUILD SPORTS COMPLEX / MULTI-PURPOSE STRUCTURE
	BUILD PHASE 2 OF SCHOOL BUILDING
5	BUILD COMMUNAL AREA NORTHEAST OF ADMINISTRATION BUILDING



1 **PROPOSED PHASING PLAN**

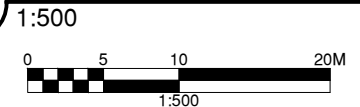

CONCEPTUAL DRAWINGS NOT FOR CONSTRUCTION
LOCAL REGULATIONS MAY REQUIRE DRAWINGS TO BE FINALIZED BY AN ARCHITECT/ENGINEER LICENSED TO PRACTICE IN COUNTRY

PROJECT: #5670

DATE ISSUED: AUG 2016

REVISIONS:

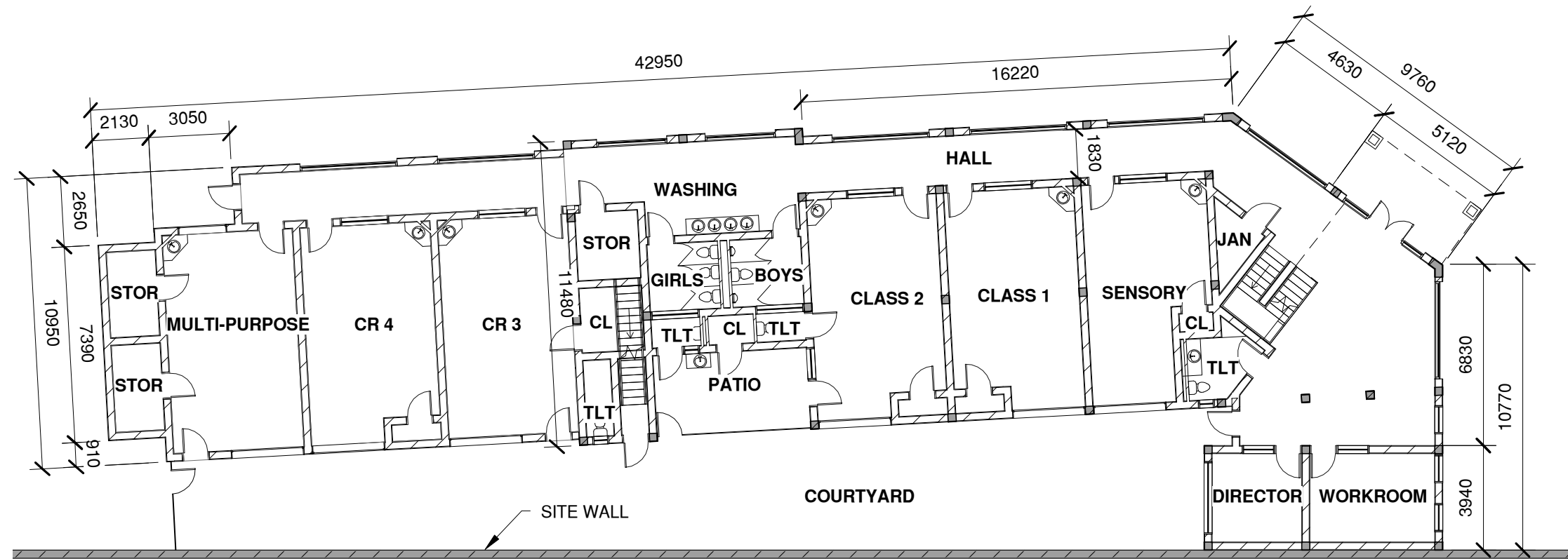

1 1ST FLOOR PLAN
1 : 200

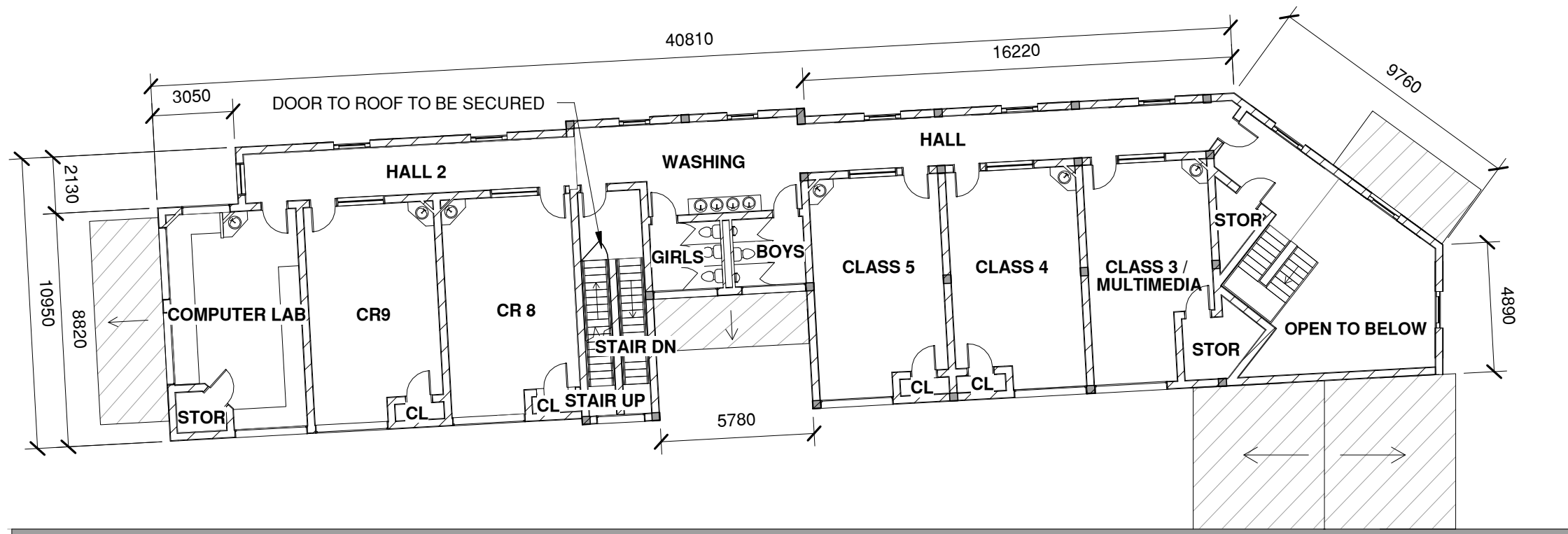

2 2ND FLOOR PLAN
1 : 200

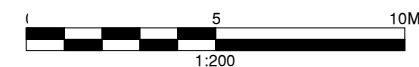

Z:\Projects\MEX\CO\5670 Mexico Love in Action Childrens Center\Drawings\School Building\Architectural\IA School_Final.rvt 8/4/2016 4:49:02 PM



CONCEPTUAL DRAWINGS
NOT FOR CONSTRUCTION
LOCAL REGULATIONS MAY REQUIRE DRAWINGS TO BE FINALIZED BY AN ARCHITECT/ENGINEER LICENSED TO PRACTICE IN COUNTRY

PROJECT: #5670

DATE ISSUED: AUG 2016

REVISIONS:

SHEET NUMBER

A1.1

7/29/2016 2:23:15 PM

Z:\Projects\MEX\CO\5670 Mexico Love in Action Childrens Center\Drawings\Building Name\Architectural\A School_Final.rvt

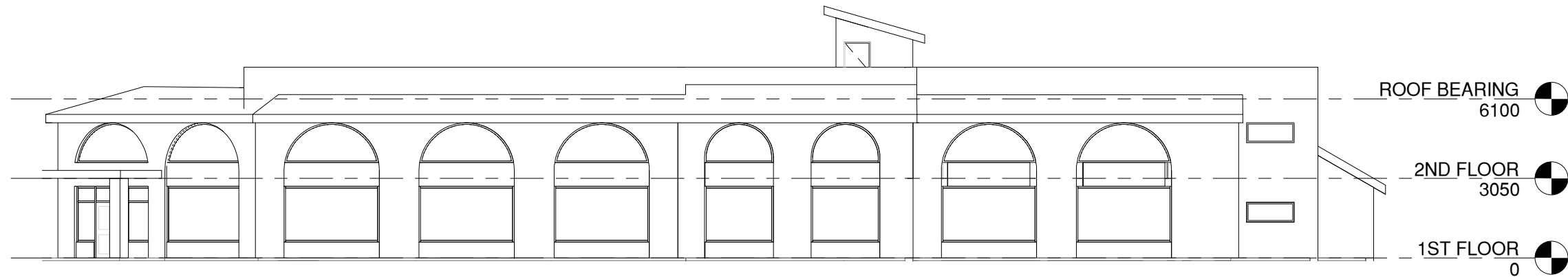

1 NORTH ELEVATION
1 : 200

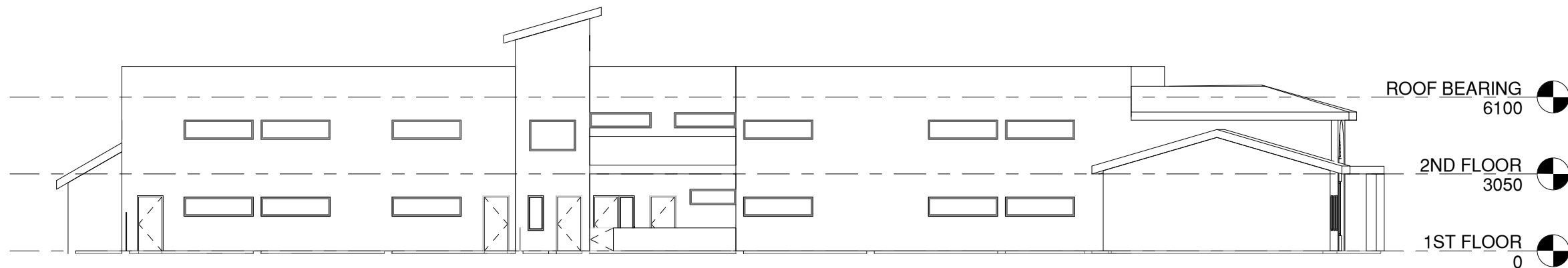

2 SOUTH ELEVATION
1 : 200

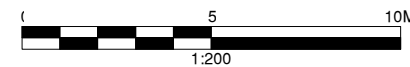

LOVE IN ACTION CENTER CHAPALA, MEXICO
SCHOOL BUILDING
ELEVATIONS

CONCEPTUAL DRAWINGS NOT FOR CONSTRUCTION
LOCAL REGULATIONS MAY REQUIRE DRAWINGS TO BE FINALIZED BY AN ARCHITECT/ENGINEER LICENSED TO PRACTICE IN COUNTRY

PROJECT: #5670
DATE ISSUED: AUG 2016
REVISIONS:

SHEET NUMBER
A3.1



1 **EAST ELEVATION**
1 : 125

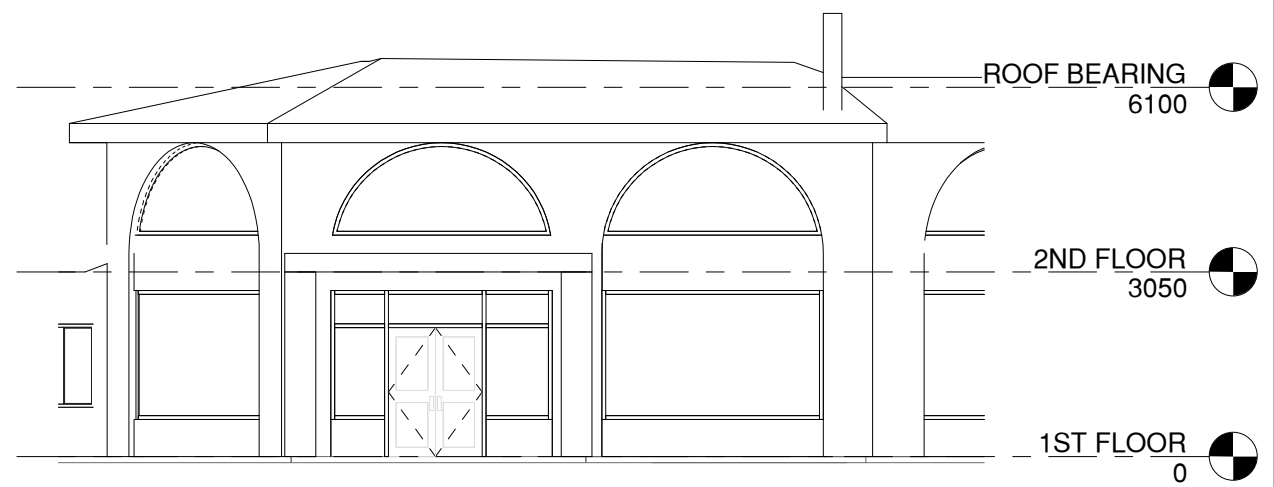

2 **LOBBY ELEVATION**
1 : 125

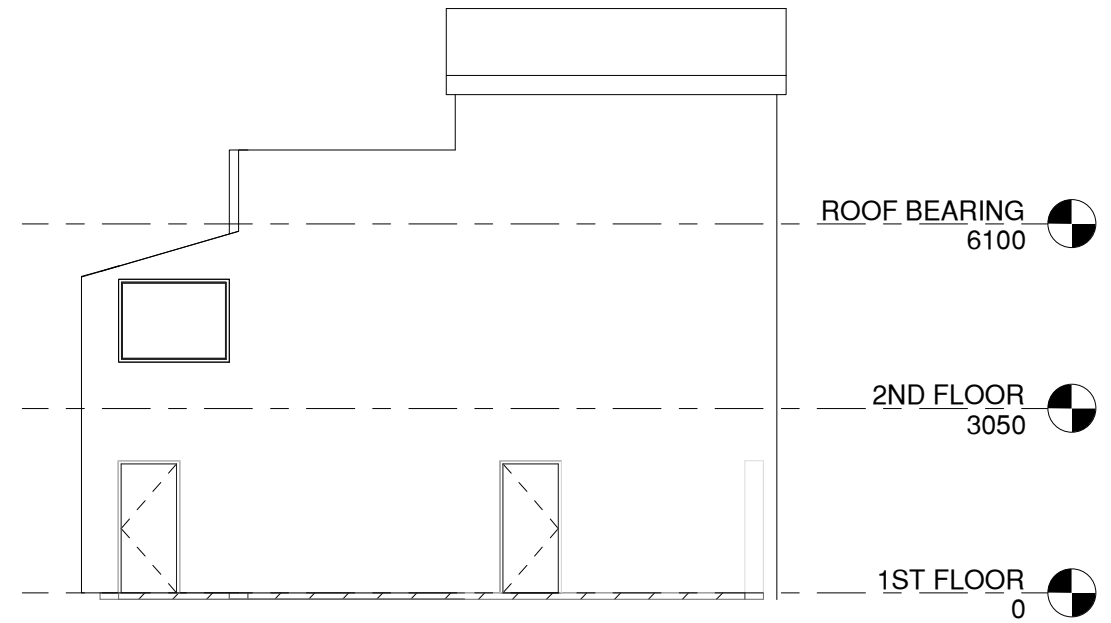

3 **WEST ELEVATION**
1 : 125

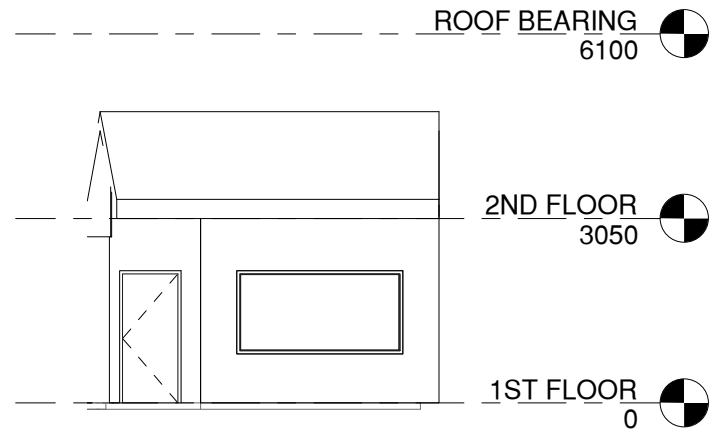

4 **WEST REAR ELEVATION**
1 : 125



Z:\Projects\MEX\CO\5670 Mexico Love in Action Childrens Center\Drawings\Building Name\Architectural\IA School_Final.rvt 7/29/2016 2:23:16 PM



CONCEPTUAL DRAWINGS NOT FOR CONSTRUCTION
LOCAL REGULATIONS MAY REQUIRE DRAWINGS TO BE FINALIZED BY AN ARCHITECT/ENGINEER LICENSED TO PRACTICE IN COUNTRY

PROJECT: #5670
DATE ISSUED: AUG 2016
REVISIONS:

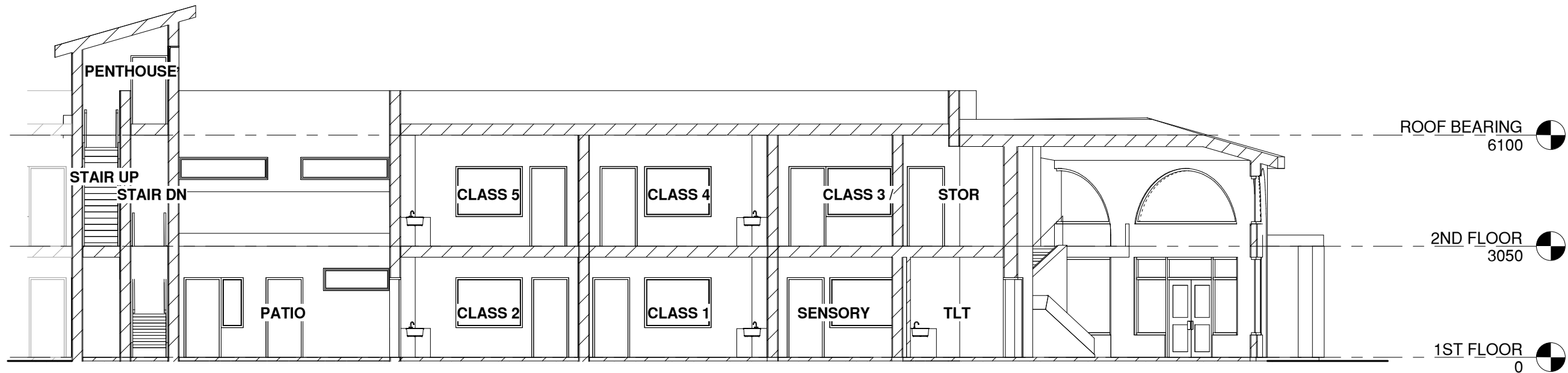

1 **LONG SECTION**
1 : 125

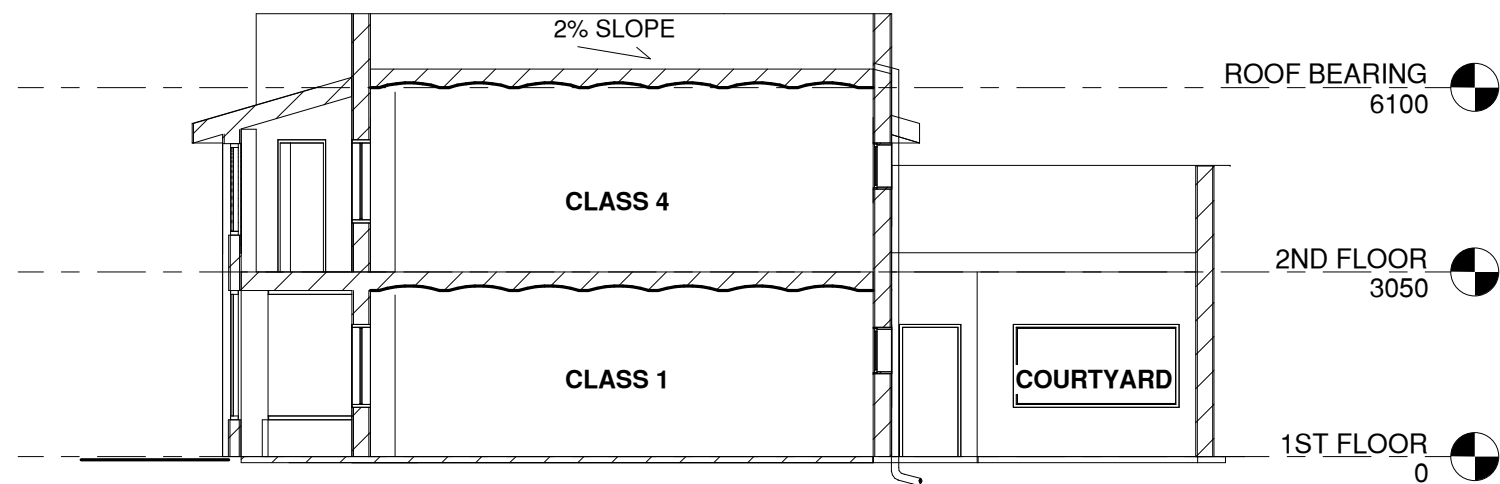

ARCHITECTURAL GUTTER AND DOWNSPOUTS FOR STORM WATER. RECOMMEND PIPING STORMWATER UNDERGROUND TO THE SOUTH. SEE CIVIL DRAWINGS.

2 **CROSS SECTION**
1 : 125



7/29/2016 2:23:17 PM

Z:\Projects\MEX\CO\5670 Mexico Love in Action Childrens Center\Drawings\Building Name\Architectural\A School_Final.rvt



CONCEPTUAL
DRAWINGS
NOT FOR
CONSTRUCTION

LOCAL REGULATIONS MAY
REQUIRE DRAWINGS TO
BE FINALIZED BY AN
ARCHITECT/ENGINEER
LICENSED TO PRACTICE
IN COUNTRY

PROJECT:
#5670

DATE ISSUED:
AUG 2016

REVISIONS:

SHEET NUMBER

A4.1



CONCEPTUAL
DRAWINGS
NOT FOR
CONSTRUCTION
LOCAL REGULATIONS MAY
REQUIRE DRAWINGS TO
BE FINALIZED BY AN
ARCHITECT/ENGINEER
LICENSED TO PRACTICE
IN COUNTRY

PROJECT:
#5670
DATE ISSUED:
AUG 2016
REVISIONS:

KEY NOTES	
1	EXISTING BUILDING ROOF STRUCTURES SHOULD BE INSPECTED AND MODIFIED AS NEEDED BEFORE INSTALLING ADDITIONAL TANKS
2	NEW METER RECOMMENDED ON NORTH EAST MUNICIPAL WATER CONNECTION
3	NEW SCHOOL BUILDING UNDERGROUND WASTEWATER LINE TO BE INSTALLED OUTSIDE OF THE FUTURE BUILDING FOOTPRINT
4	UNDERGROUND PIPING FROM BUILDING DOWNSPOUTS MAY BE REQUIRED TO CONVEY STORMWATER TO OUTLET SOUTH OF BUILDING

WATER TANK SCHEDULE			
TANK ID	VOLUME (LITERS)	CONDITION	SERVING
WT1	1100	EXISTING	ADMINISTRATION BUILDING
WT2	1100	EXISTING	HOUSING BUILDING
WT3	1100	EXISTING	HOUSING BUILDING
WT4	1100	EXISTING	HOUSING BUILDING
WT5	1100	EXISTING	HOUSING BUILDING
WT6	1100	EXISTING	HOUSING BUILDING
WT7	600	EXISTING	HOUSING BUILDING
WT8	1100	EXISTING	HOUSING BUILDING
WT9	1100	EXISTING	HOUSING BUILDING
WT10	1100	RELOCATED FROM BUILDING 10	SCHOOL BUILDING
WT11	1100	RELOCATED FROM BUILDING 10	KITCHEN/ DINING/ INTERN RESIDENCE BUILDING
WT12	1100	NEW	HOUSING BUILDING
WT13	2500	NEW	SCHOOL BUILDING
WT14	2500	NEW	KITCHEN/ DINING/ INTERN RESIDENCE BUILDING
WT15	2500	NEW	KITCHEN/ DINING/ INTERN RESIDENCE BUILDING
WT16	2500	NEW	KITCHEN/ DINING/ INTERN RESIDENCE BUILDING

SYMBOL LEGEND	
SYMBOL	DESCRIPTION
⊕	WATER TANK (SEE SCHEDULE)
■	PROPOSED SOLAR WATER HEATER
Ⓜ	MUNICIPAL WATER METER
← →	MUNICIPAL WATER LINE
Ⓜ	WASTEWATER MANHOLE
---	PROPOSED WASTEWATER LINE
- . -	PROPOSED STORMWATER
Ⓜ	STORMWATER DRAIN OUTLET

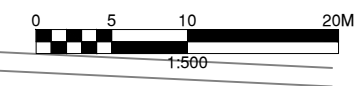
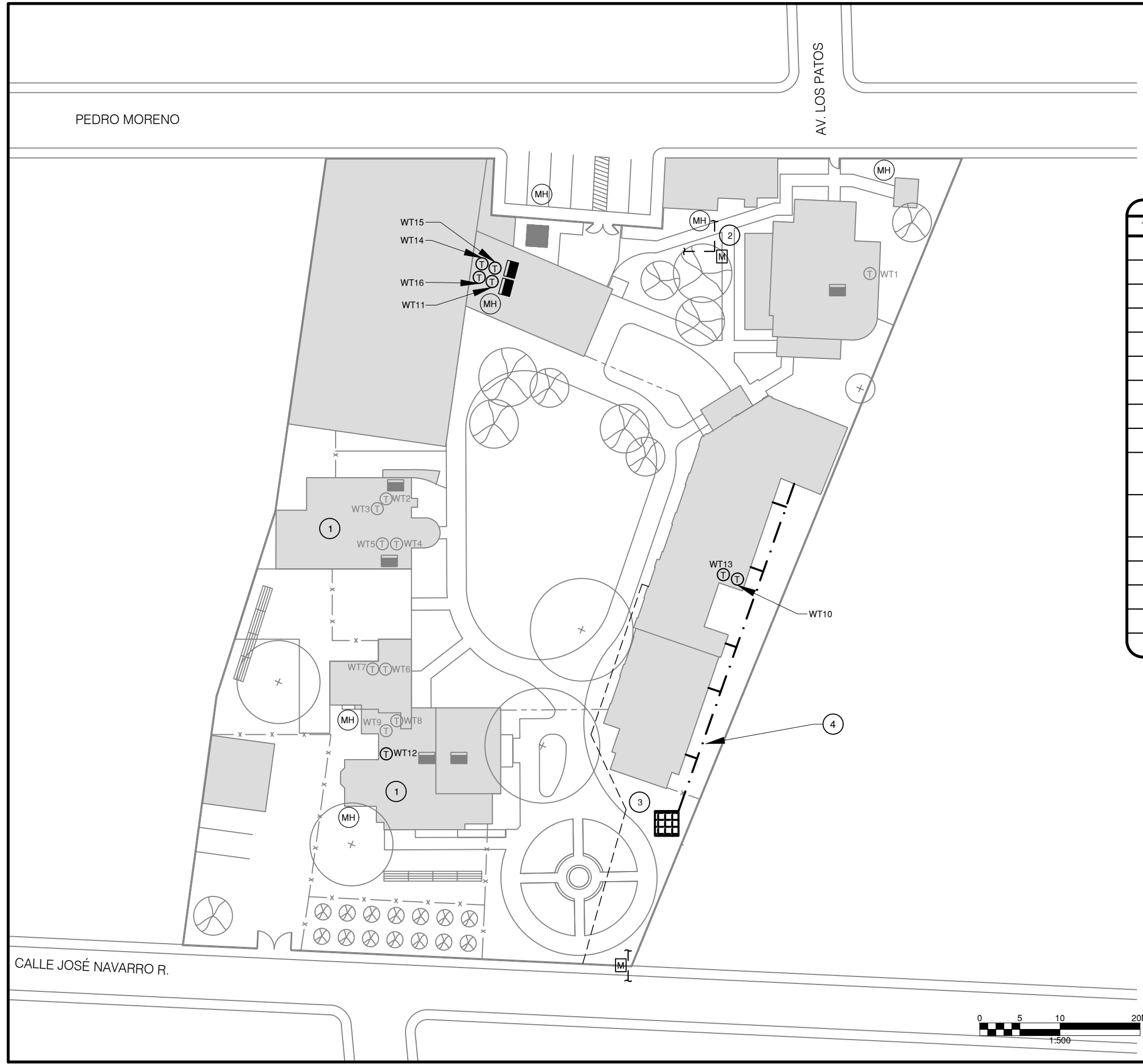

1 PROPOSED WATER SITE PLAN
1:500

PEDRO MORENO

AV. LOS PATO

CALLE JOSÉ NAVARRO R.

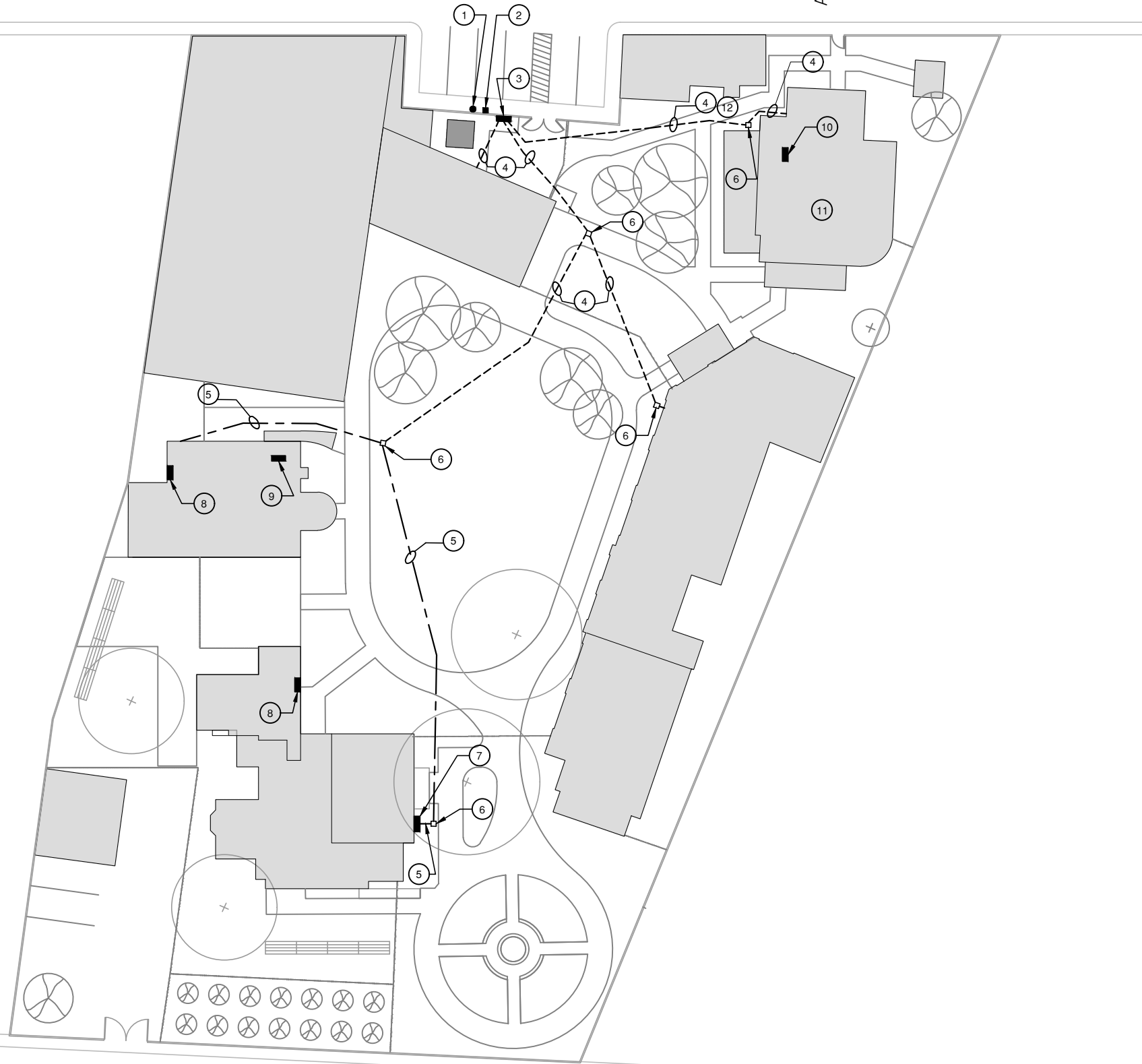

KEY NOTES	
①	ELECTRIC UTILITY POLE WITH 25 KVA, 120/240V 60 HZ, POLE-MOUNTED TRANSFORMER
②	RELOCATED ELECTRIC UTILITY METER
③	NEW MAIN DISTRIBUTION PANEL LOCATION (APPROXIMATE)
④	NEW UNDERGROUND CONDUIT AND CONDUCTORS
⑤	EXISTING CONDUIT AND CONDUCTORS
⑥	NEW 24" X 24" POLYMER CONCRETE UNDERGROUND ENCLOSURE WITH BOLT-ON COVER
⑦	BUILDING ELECTRICAL DISTRIBUTION PANEL, FLUSH-MOUNTED ON OUTSIDE OF EXTERIOR WALL
⑧	BUILDING ELECTRICAL DISTRIBUTION PANEL, FLUSH MOUNTED ON INSIDE OF EXTERIOR WALL
⑨	SECOND FLOOR ELECTRICAL DISTRIBUTION PANEL, FLUSH-MOUNTED ON INSIDE OF EXTERIOR WALL
⑩	BUILDING ELECTRICAL DISTRIBUTION PANEL, FLUSH-MOUNTED INSIDE A STORAGE CLOSET
⑪	ROOF OF BUILDING TO BE USED FOR SOLAR PANEL ARRAYS
⑫	INSTALL (2) 2" SPARE CONDUIT FOR FUTURE SOLAR POWER SYSTEM.

SYMBOL LEGEND	
SYMBOL	DESCRIPTION
-----	NEW UNDERGROUND CONDUIT AND CONDUCTORS
-----	EXISTING CONDUIT AND CONDUCTORS



1 PROPOSED ELECTRICAL SITE PLAN
1:500

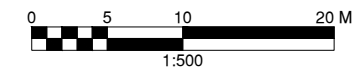

CONCEPTUAL DRAWINGS NOT FOR CONSTRUCTION
LOCAL REGULATIONS MAY REQUIRE DRAWINGS TO BE FINALIZED BY AN ARCHITECT/ENGINEER LICENSED TO PRACTICE IN COUNTRY

PROJECT: #5670
DATE ISSUED: AUG 2016
REVISIONS:

SHEET NUMBER E2.1